

COMBINED FILED MAPS

10. S.NO. 114 AND 126 OF

V.NO. 32, KILMANAMBEDU VILLAGE,

SRI PERUMBUDUR TALUK, CHENGAI. M.G.R. DIST.

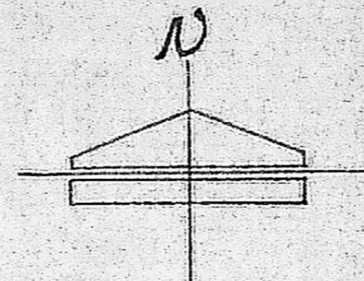

R.P.d.t.  
27/1/54

S.NO	EXTENT AC.
114	2.49
126	1.00
<b>TOTAL</b>	<b>3.49</b>

MMDA 'C' / PP NO. 1  
C.No. C 2/16967/73  
Asst. ...  
Scrutiny: ...  
PART I  
PART II  
AP. ...  
DP.

Planning Permit No. C/PP/44A/B/94  
**APPROVED**  
SUBJECT TO THE CONDITIONS IN THIS OFFICE LETTER.  
No. C 2/16967/73 Date 7.6.94  
FOR MEMBER SECRETARY  
MADRAS METROPOLITAN  
DEVELOPMENT AUTHORITY  
MADRAS - 600 008.

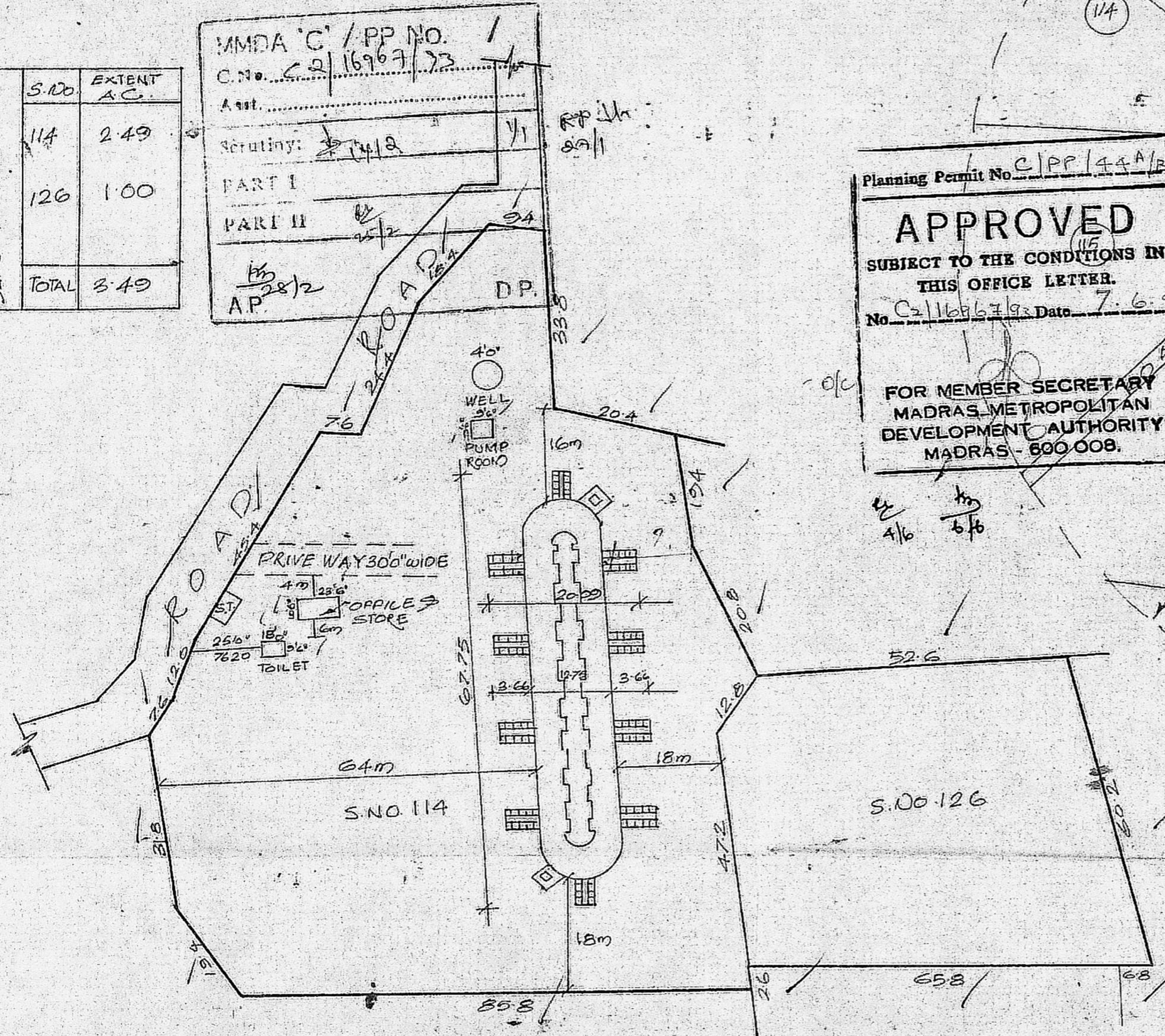

SITE PLAN  
SCALE 1" = 66' 0"

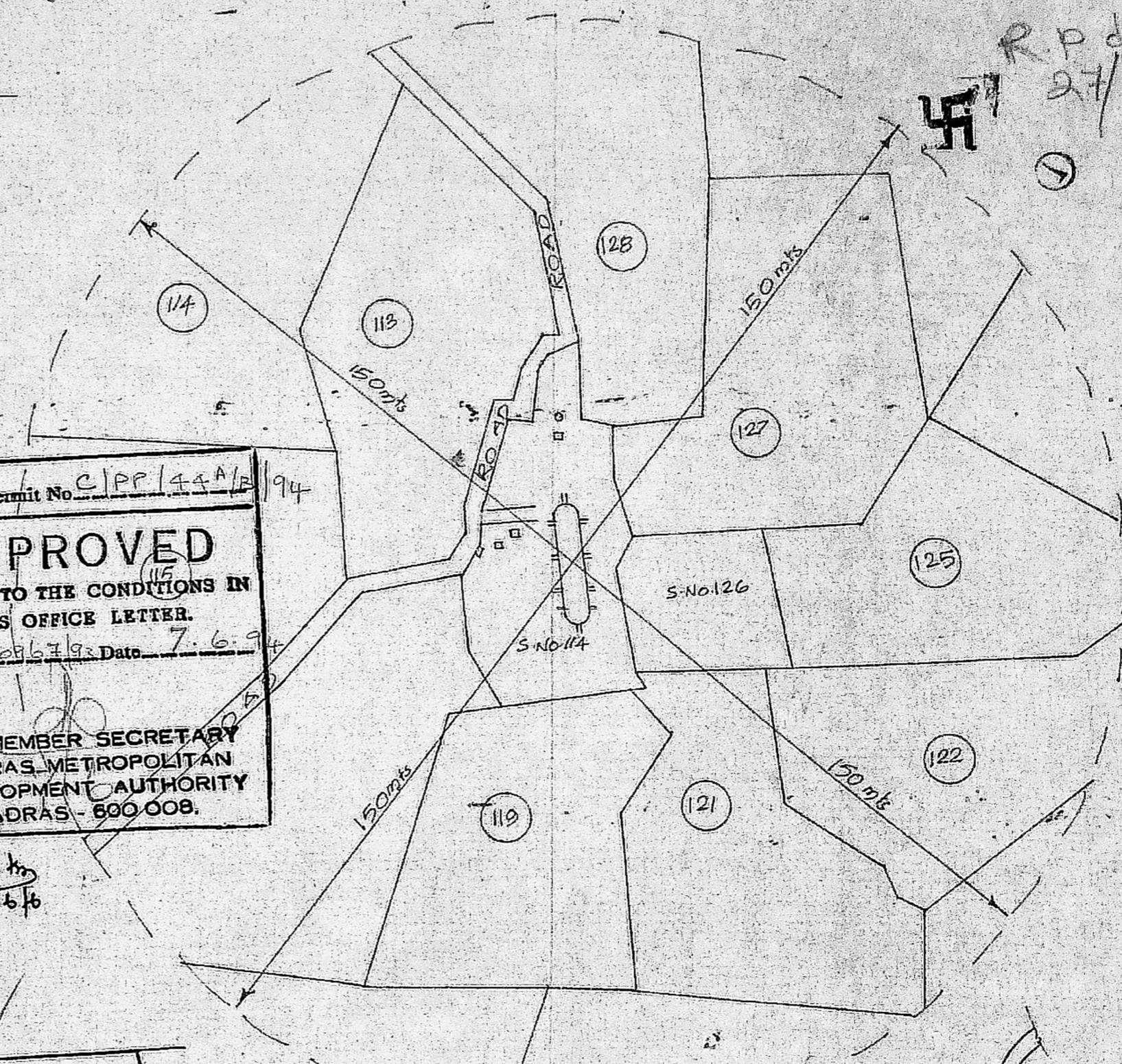

TOPO PLAN  
SCALE 1/10 CM TO A METRE

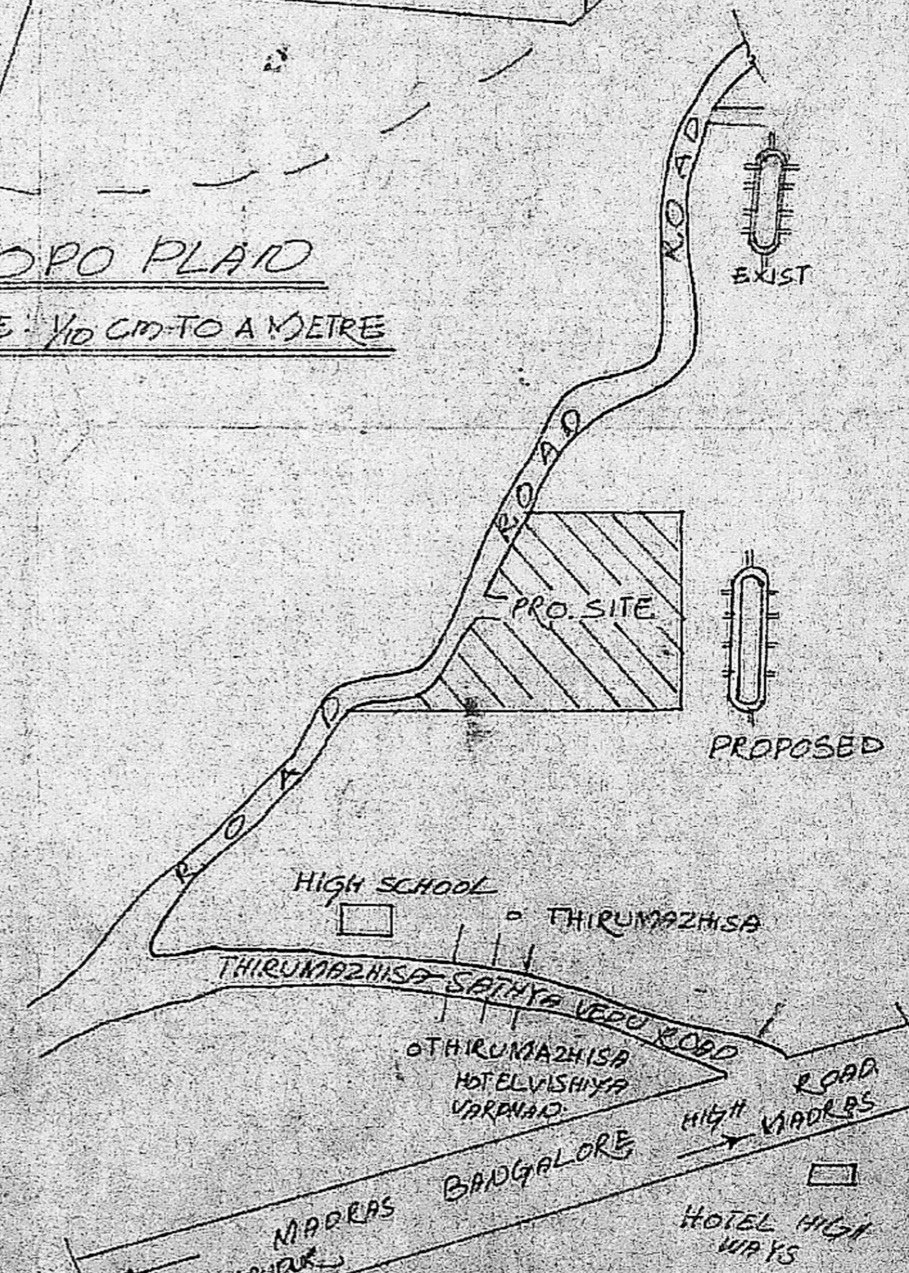

KEY PLAN  
NOT TO SCALE

COLOUR INDEX

	PROPOSED
	ROAD
	SITE BOUNDARY

THE PROPOSED PLAN SHOWING THE CONSTRUCTION OF CHAMBER IN S.No. 114, AND 126, OF V. NO. 32, KILMANAMBER TALUK, CHENGAI M.G.R. DIST. FOR SARUAMANGALM BRICKS WORKS. PARTNER, T.V. CHAUDRA SEKAR.

*T.V. Chandra Sekar*  
OWNER  
*M.R. Deena Kumar*  
M. R. DEENA KUMAR, B.Sc. D.C.E.,  
Consulting Civil Engineer & Contractor,  
Madras Corporation Licensed Surveyor,  
Licence No: 139  
Off: 18/2, Red-hills Road, Kolathur,  
Madras-99. (opp. Moogambigal Theatre)  
LICENSED SURVEYOR  
Agram, Madras-600 082



MMDA 'C' / PP O. /  
 C.No. 16967/93  
 Asst. ....  
 Scrutiny: 2/10 2/2  
 PART I  
 PART II 28/10  
 AP DP.

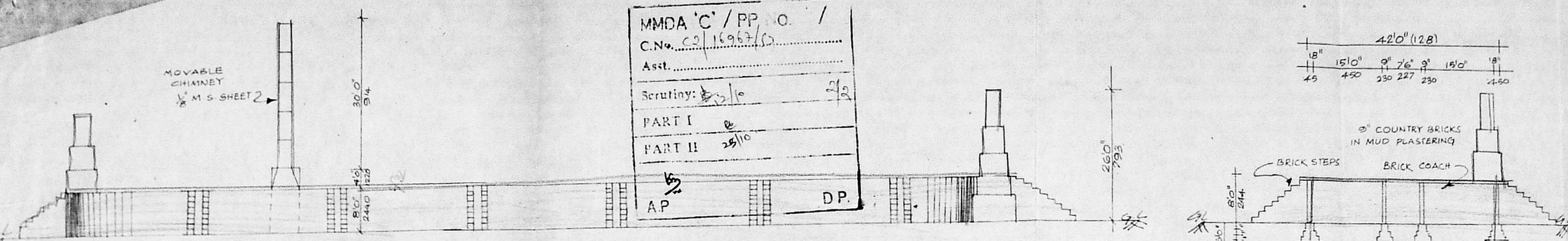

ELEVATION.

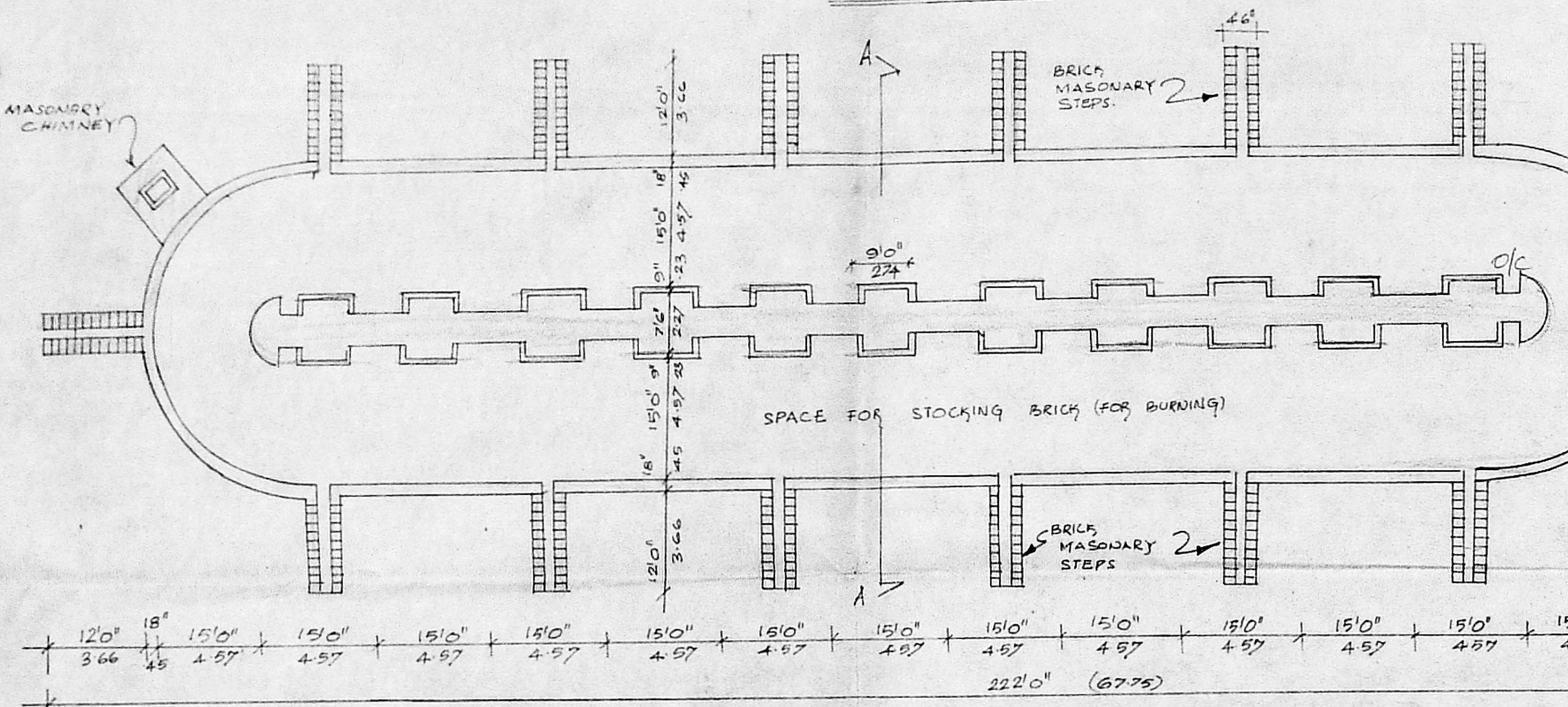

PLAN 1" = 16' 1:200

Planning Permit No. C/PP/44B/B/94  
**APPROVED**  
 SUBJECT TO THE CONDITIONS IN  
 THIS OFFICE LETTER  
 No. C2/16967/93 Date 7.8.97  
 FOR MEMBER SECRETARY  
 MADRAS METROPOLITAN  
 DEVELOPMENT AUTHORITY  
 MADRAS - 600 008

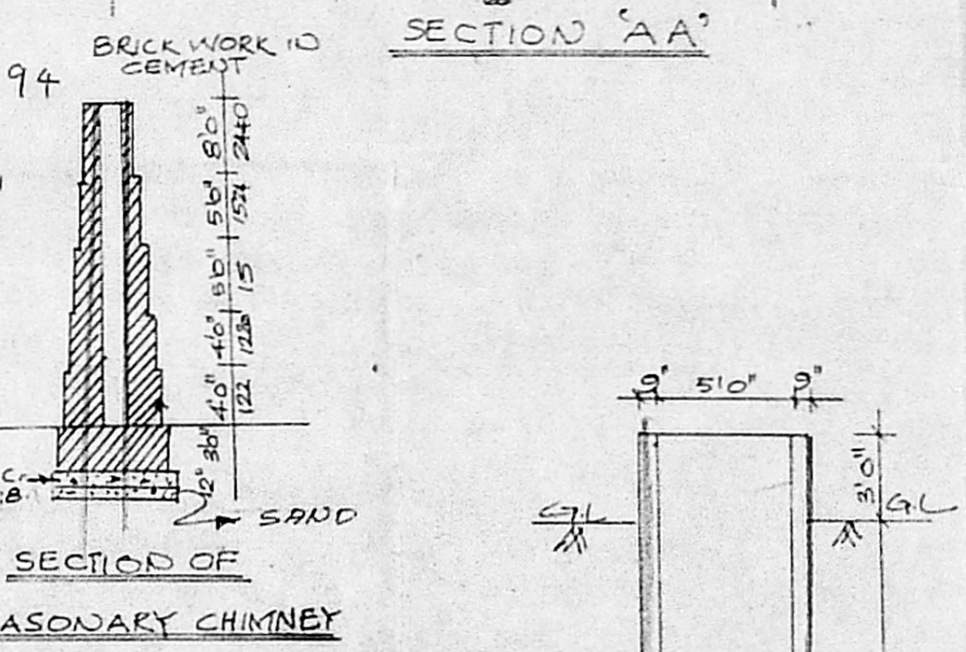

SECTION 'AA'

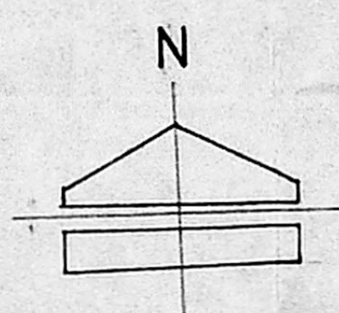

SECTION OF WELL

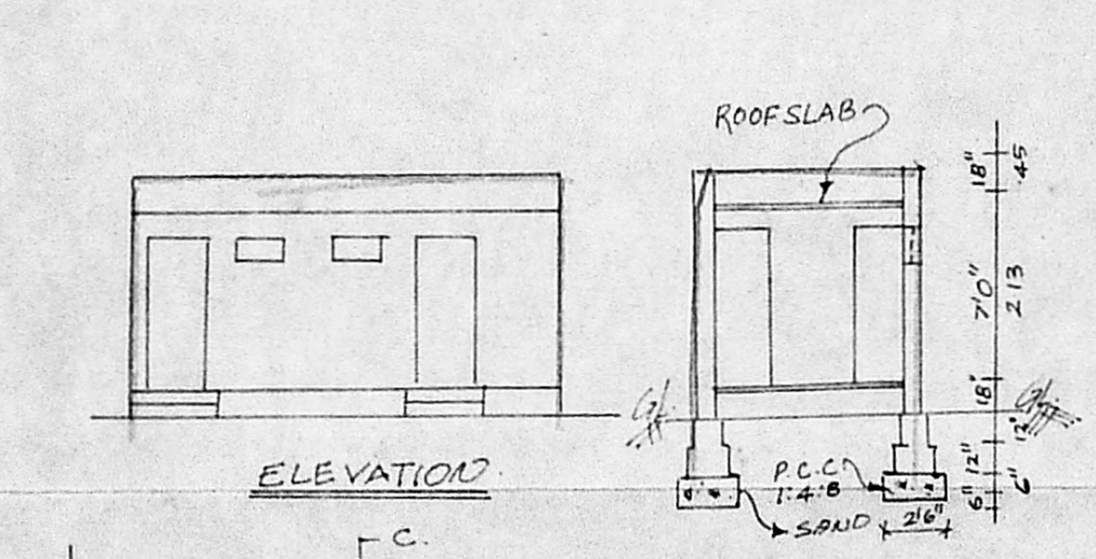

ELEVATION

SECTION CD'

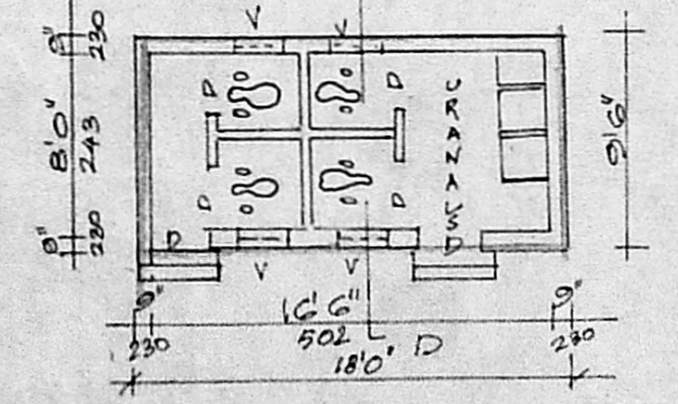

PLAN DETAILS OF TOILET BLOCK.

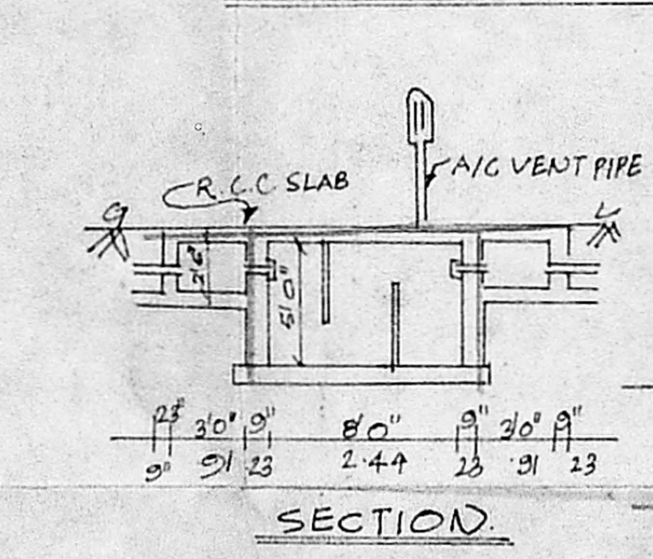

SECTION

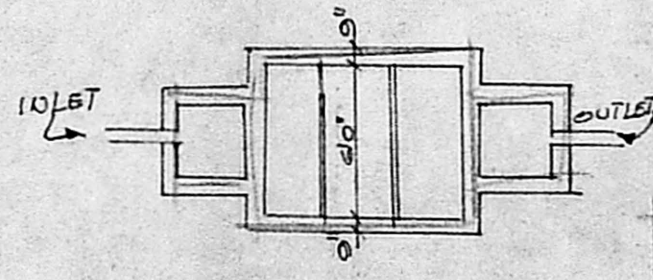

PLAN DETAILS OF SEPTIC TANK

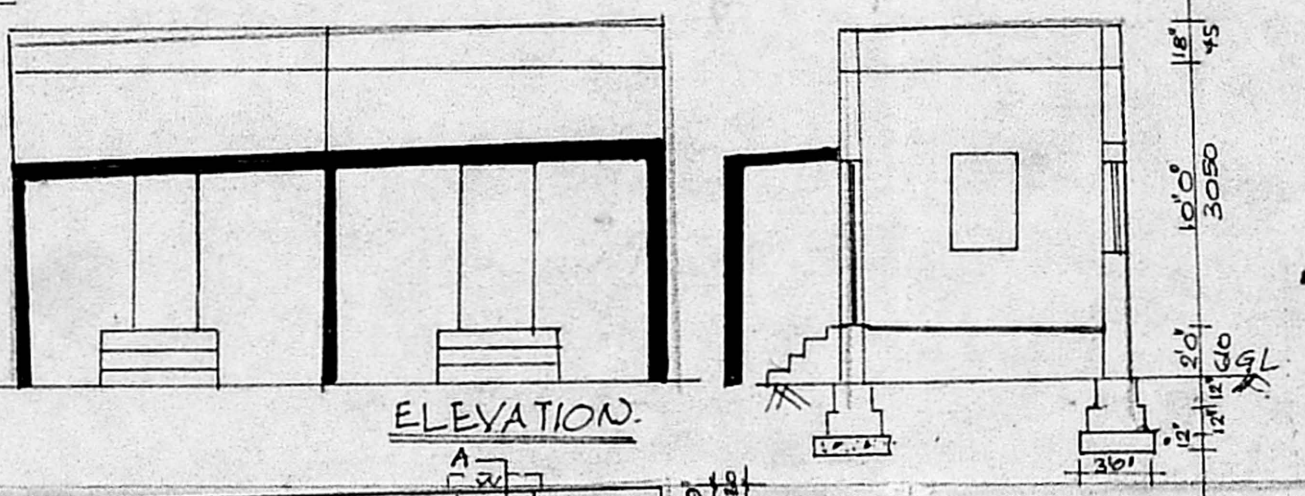

ELEVATION

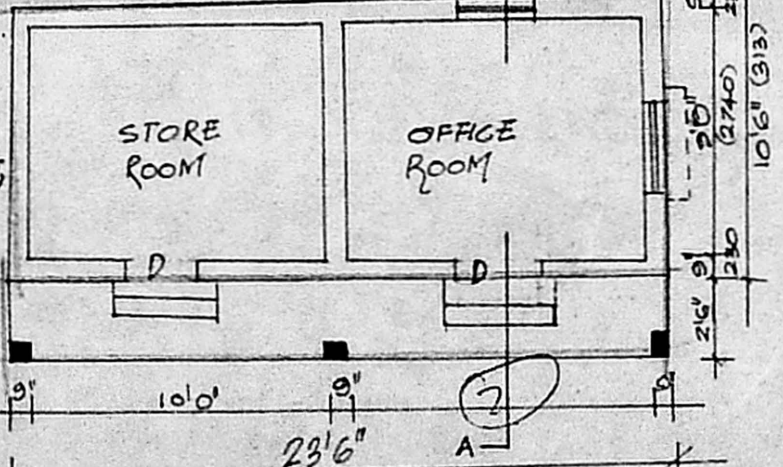

PLAN DETAILS OF OFFICE ROOMS

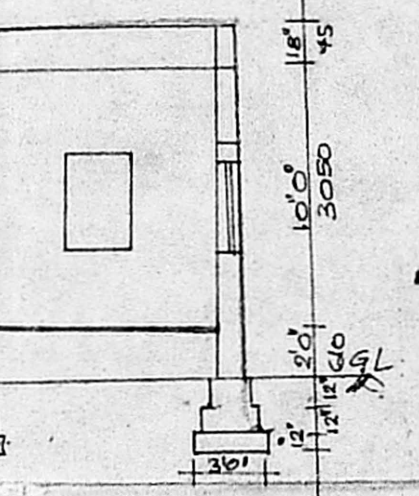

SECTION AA'

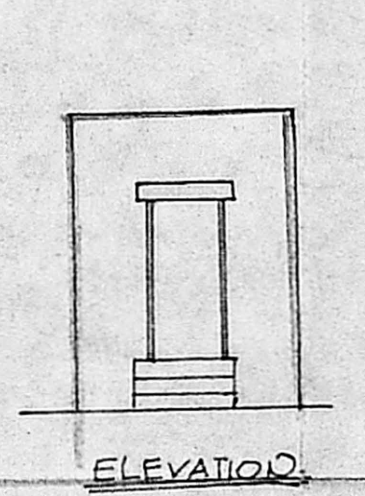

ELEVATION

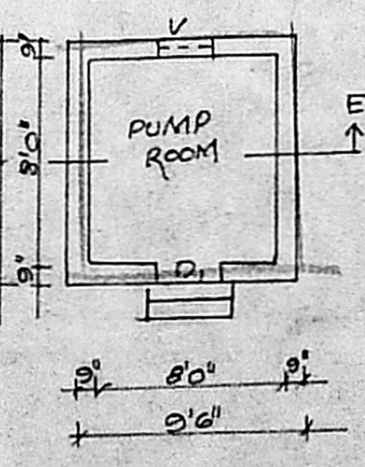

PLAN DETAILS OF PUMP ROOM

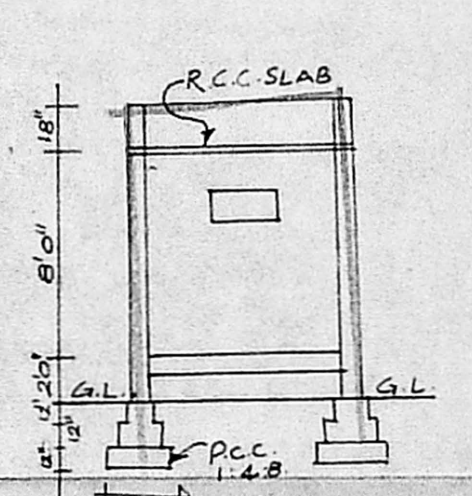

SECTION EE'

THE PROPOSED PLAN SHOWING  
 THE CONSTRUCTION OF CHAMBER  
 IN S.NO. 114 AND 126 OF V.NO.32  
 KILMANAMBEDU VILLAGE,  
 SRIPERUMBUDUR TALUK, CHENGAI  
 M.G.R. DIST. FOR, SARVAMANGALAM  
 BRICK WORKS.

PARTNER: T.V. CHANDRASEKHAR.

SCHEDULE OF JOINERY

D DOOR	3'0" x 6'6"	91 x 191
D DOOR	2'6" x 6'6"	76 x 191
W WINDOW	3'0" x 4'0"	91 x 12
V VENTILATOR	2'6" x 1'6"	76 x 45

REFERENCE

PLOT AREA	349
PLINTH AREA	820.0M <sup>2</sup>
PROPOSAL	
ROAD	
SITE BOUNDARY	

NOTE:  
 7.5 H.P. MOTOR FOR WATER SUPPLY

OWNER: T.V. Chandrasekar

Phone: 613555  
**M. R. DEENA KUMAR, B.Sc, D.C.E.,**  
 Consulting Civil Engineer & Contractor,  
 Madras Corporation Licensed Surveyor,  
 Licence No: 139  
 Off: 18/2, Red-hills Road, Kolathur,  
 Madras-99. (opp. Moogambigal Theatre)  
 Res: 12, Sixth Main Road, Jawahar Nagar,  
 Agaram, Madras-600 082.

LICENSED SURVEYOR